



## PRODUCT CHANGE NOTIFICATION (PCN)

ISSUE DATE: 22/8/2022  
MODIFICATION / REVISION DATE: 22/8/2022

### A-MCSSP60030 MODULAR CABLE

CHANGE NOTIFICATION:

PCN 20220822\_A-MCSSP60030

DESCRIPTION OF CHANGES:

CHANGE OF DATA SHEET  
CHANGE OF DATA SHEET  
New Draw.-No. ASS\_7542\_CArev06

REASON FOR CHANGE:

CHANGE OF MATERIAL PARAMETERS OR PROPERTIES  
CHANGE OF MATERIAL PARAMETERS OR PROPERTIES

KEY CHARACTERISTICS OF CHANGE:

Details see page 3

PRODUCTS AFFECTED:

A-MCSSP60030

DATE OF CHANGE AND IMPLEMENTATION:

CHANGE: WEEK 35 / YEAR 2022  
IMPLEMENTATION: 22/8/2022

RESPONSE:

NO RESPONSE TO THIS NOTIFICATION IS REQUIRED





Auf dem Schüffel 1  
 D-58513 Lüdenscheid  
 Tel.: +49-2351 - 554-200  
 Fax +49 (2351) 554-861  
 info@assmann-wsw.com  
 www.assmann-wsw.com

## PRODUCT CHANGE NOTIFICATION (PCN)

ISSUE DATE: 22/8/2022  
 MODIFICATION / REVISION DATE: 22/8/2022

A-MCSP60030	OLD VERSION	A-MCSP60030	NEW VERSION																																																																																																
PIN OUT		PIN OUT																																																																																																	
<div style="border: 1px solid black; padding: 10px; text-align: center;"> <p><b>PIN OUT</b></p> <table style="width: 100%; border-collapse: collapse;"> <thead> <tr> <th style="width: 15%;">CN1</th> <th style="width: 60%;">④ WIRE COLOR</th> <th style="width: 15%;">CN2</th> </tr> </thead> <tbody> <tr> <td style="text-align: center;">1</td> <td style="text-align: center;">ORANGE/WHITE</td> <td style="text-align: center;">1</td> </tr> <tr> <td style="text-align: center;">2</td> <td style="text-align: center;">ORANGE</td> <td style="text-align: center;">2</td> </tr> <tr> <td style="text-align: center;">3</td> <td style="text-align: center;">GREEN/WHITE</td> <td style="text-align: center;">3</td> </tr> <tr> <td style="text-align: center;">6</td> <td style="text-align: center;">GREEN</td> <td style="text-align: center;">6</td> </tr> <tr> <td style="text-align: center;">4</td> <td style="text-align: center;">BLUE</td> <td style="text-align: center;">4</td> </tr> <tr> <td style="text-align: center;">5</td> <td style="text-align: center;">BLUE/WHITE</td> <td style="text-align: center;">5</td> </tr> <tr> <td style="text-align: center;">7</td> <td style="text-align: center;">BROWN/WHITE</td> <td style="text-align: center;">7</td> </tr> <tr> <td style="text-align: center;">8</td> <td style="text-align: center;">BROWN</td> <td style="text-align: center;">8</td> </tr> <tr> <td style="text-align: center;">SHELL</td> <td style="text-align: center;">BRAID</td> <td style="text-align: center;">SHELL</td> </tr> </tbody> </table> </div>		CN1	④ WIRE COLOR	CN2	1	ORANGE/WHITE	1	2	ORANGE	2	3	GREEN/WHITE	3	6	GREEN	6	4	BLUE	4	5	BLUE/WHITE	5	7	BROWN/WHITE	7	8	BROWN	8	SHELL	BRAID	SHELL	<div style="border: 1px solid black; padding: 10px;"> <table style="width: 100%; border-collapse: collapse;"> <thead> <tr> <th colspan="3" style="text-align: center;">PIN OUT</th> </tr> <tr> <th style="width: 15%;">CN1</th> <th style="width: 60%;">WIRE COLOR</th> <th style="width: 15%;">CN2</th> </tr> </thead> <tbody> <tr> <td style="text-align: center;">1</td> <td style="text-align: center;">WHITE</td> <td style="text-align: center;">1</td> </tr> <tr> <td style="text-align: center;">2</td> <td style="text-align: center;">ORANGE</td> <td style="text-align: center;">2</td> </tr> <tr> <td style="text-align: center;">3</td> <td style="text-align: center;">WHITE</td> <td style="text-align: center;">3</td> </tr> <tr> <td style="text-align: center;">6</td> <td style="text-align: center;">GREEN</td> <td style="text-align: center;">6</td> </tr> <tr> <td style="text-align: center;">4</td> <td style="text-align: center;">BLUE</td> <td style="text-align: center;">4</td> </tr> <tr> <td style="text-align: center;">5</td> <td style="text-align: center;">WHITE</td> <td style="text-align: center;">5</td> </tr> <tr> <td style="text-align: center;">7</td> <td style="text-align: center;">WHITE</td> <td style="text-align: center;">7</td> </tr> <tr> <td style="text-align: center;">8</td> <td style="text-align: center;">BROWN</td> <td style="text-align: center;">8</td> </tr> <tr> <td style="text-align: center;">SHELL</td> <td style="text-align: center;">BRAID</td> <td style="text-align: center;">SHELL</td> </tr> </tbody> </table> <p>⑥ *The PIN OUT is applied to cable length <math>\geq 10M</math></p> </div> <div style="border: 1px solid black; padding: 10px; margin-top: 10px;"> <table style="width: 100%; border-collapse: collapse;"> <thead> <tr> <th colspan="3" style="text-align: center;">PIN OUT</th> </tr> <tr> <th style="width: 15%;">CN1</th> <th style="width: 60%;">WIRE COLOR</th> <th style="width: 15%;">CN2</th> </tr> </thead> <tbody> <tr> <td style="text-align: center;">1</td> <td style="text-align: center;">ORANGE/WHITE</td> <td style="text-align: center;">1</td> </tr> <tr> <td style="text-align: center;">2</td> <td style="text-align: center;">ORANGE</td> <td style="text-align: center;">2</td> </tr> <tr> <td style="text-align: center;">3</td> <td style="text-align: center;">GREEN/WHITE</td> <td style="text-align: center;">3</td> </tr> <tr> <td style="text-align: center;">6</td> <td style="text-align: center;">GREEN</td> <td style="text-align: center;">6</td> </tr> <tr> <td style="text-align: center;">4</td> <td style="text-align: center;">BLUE</td> <td style="text-align: center;">4</td> </tr> <tr> <td style="text-align: center;">5</td> <td style="text-align: center;">BLUE/WHITE</td> <td style="text-align: center;">5</td> </tr> <tr> <td style="text-align: center;">7</td> <td style="text-align: center;">BROWN/WHITE</td> <td style="text-align: center;">7</td> </tr> <tr> <td style="text-align: center;">8</td> <td style="text-align: center;">BROWN</td> <td style="text-align: center;">8</td> </tr> <tr> <td style="text-align: center;">SHELL</td> <td style="text-align: center;">BRAID</td> <td style="text-align: center;">SHELL</td> </tr> </tbody> </table> <p>*The PIN OUT is applied to cable length <math>&lt; 10M</math></p> </div>		PIN OUT			CN1	WIRE COLOR	CN2	1	WHITE	1	2	ORANGE	2	3	WHITE	3	6	GREEN	6	4	BLUE	4	5	WHITE	5	7	WHITE	7	8	BROWN	8	SHELL	BRAID	SHELL	PIN OUT			CN1	WIRE COLOR	CN2	1	ORANGE/WHITE	1	2	ORANGE	2	3	GREEN/WHITE	3	6	GREEN	6	4	BLUE	4	5	BLUE/WHITE	5	7	BROWN/WHITE	7	8	BROWN	8	SHELL	BRAID	SHELL
CN1	④ WIRE COLOR	CN2																																																																																																	
1	ORANGE/WHITE	1																																																																																																	
2	ORANGE	2																																																																																																	
3	GREEN/WHITE	3																																																																																																	
6	GREEN	6																																																																																																	
4	BLUE	4																																																																																																	
5	BLUE/WHITE	5																																																																																																	
7	BROWN/WHITE	7																																																																																																	
8	BROWN	8																																																																																																	
SHELL	BRAID	SHELL																																																																																																	
PIN OUT																																																																																																			
CN1	WIRE COLOR	CN2																																																																																																	
1	WHITE	1																																																																																																	
2	ORANGE	2																																																																																																	
3	WHITE	3																																																																																																	
6	GREEN	6																																																																																																	
4	BLUE	4																																																																																																	
5	WHITE	5																																																																																																	
7	WHITE	7																																																																																																	
8	BROWN	8																																																																																																	
SHELL	BRAID	SHELL																																																																																																	
PIN OUT																																																																																																			
CN1	WIRE COLOR	CN2																																																																																																	
1	ORANGE/WHITE	1																																																																																																	
2	ORANGE	2																																																																																																	
3	GREEN/WHITE	3																																																																																																	
6	GREEN	6																																																																																																	
4	BLUE	4																																																																																																	
5	BLUE/WHITE	5																																																																																																	
7	BROWN/WHITE	7																																																																																																	
8	BROWN	8																																																																																																	
SHELL	BRAID	SHELL																																																																																																	
FOR DETAIL, PLEASE TAKE ATTACHED NEW DRAWING: FOR REFERENCE																																																																																																			

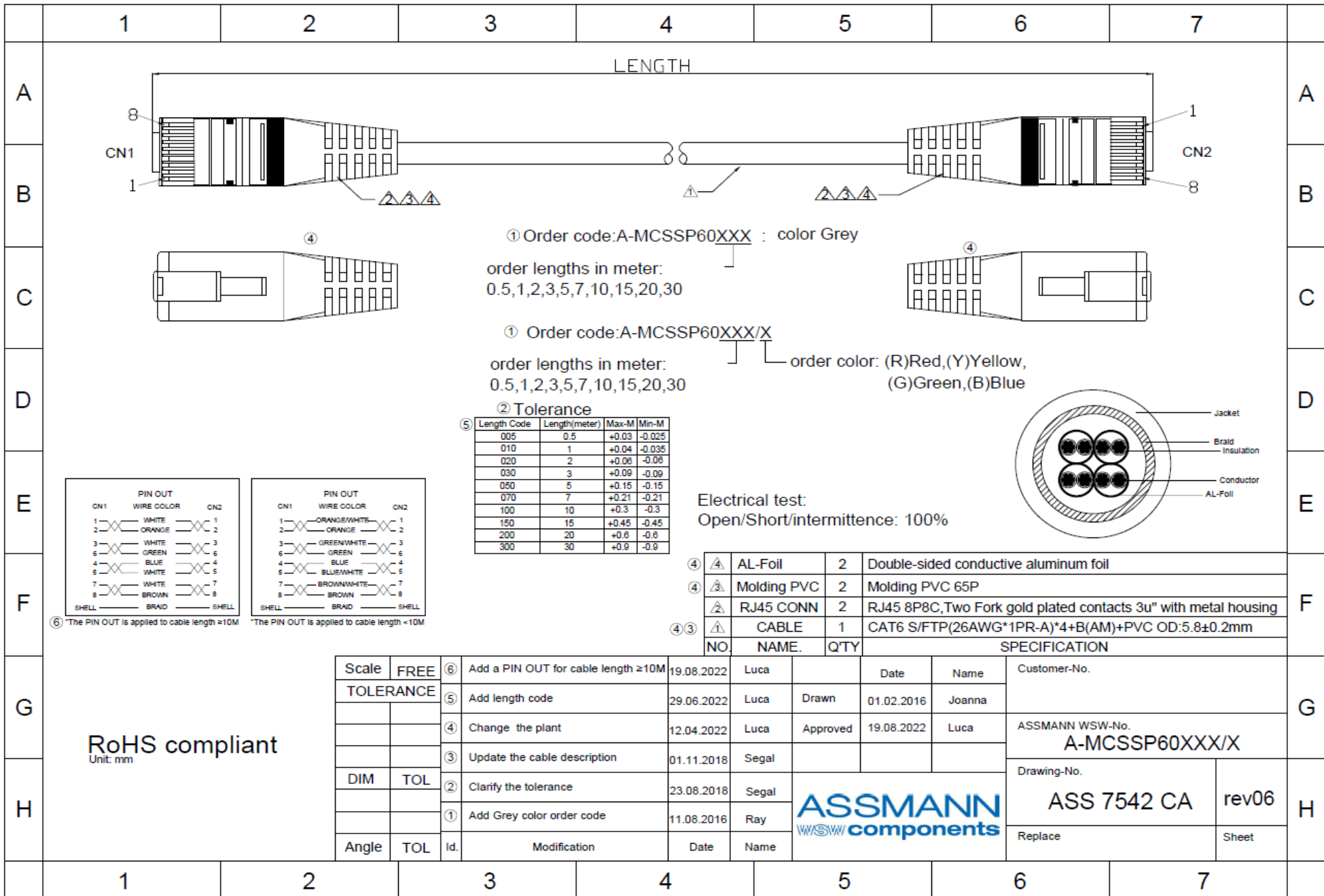

1                      2                      3                      4                      5                      6                      7

LENGTH

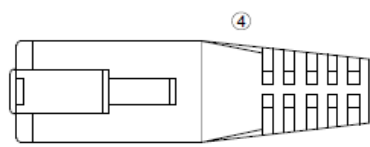
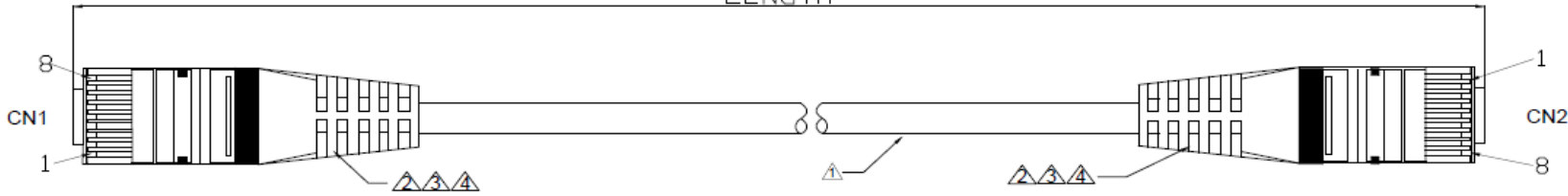

① Order code: A-MCSSP60XXX : color Grey  
 order lengths in meter:  
 0.5, 1, 2, 3, 5, 7, 10, 15, 20, 30

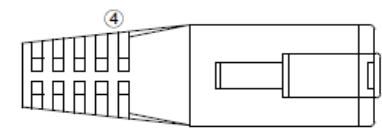

① Order code: A-MCSSP60XXX/X  
 order lengths in meter:  
 0.5, 1, 2, 3, 5, 7, 10, 15, 20, 30  
 order color: (R)Red, (Y)Yellow, (G)Green, (B)Blue

② Tolerance

Length Code	Length(meter)	Max-M	Min-M
005	0.5	+0.03	-0.025
010	1	+0.04	-0.035
020	2	+0.06	-0.06
030	3	+0.09	-0.09
050	5	+0.15	-0.15
070	7	+0.21	-0.21
100	10	+0.3	-0.3
150	15	+0.45	-0.45
200	20	+0.6	-0.6
300	30	+0.9	-0.9

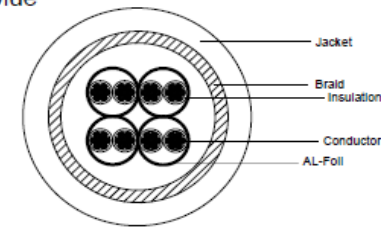

Electrical test:  
 Open/Short/intermittence: 100%

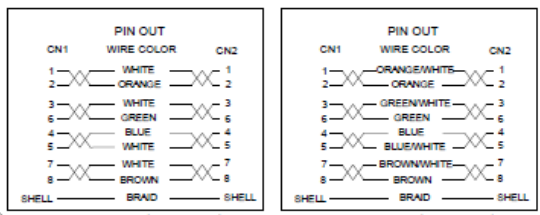

⑥ \*The PIN OUT is applied to cable length  $\ge 10M$  \*The PIN OUT is applied to cable length  $< 10M$

NO.	NAME.	Q'TY	SPECIFICATION
④	AL-Foil	2	Double-sided conductive aluminum foil
④	Molding PVC	2	Molding PVC 65P
④	RJ45 CONN	2	RJ45 8P8C, Two Fork gold plated contacts 3u" with metal housing
④③	CABLE	1	CAT6 S/FTP(26AWG*1PR-A)*4+B(AM)+PVC OD:5.8±0.2mm

Scale	FREE	⑥	Add a PIN OUT for cable length $\ge 10M$	19.08.2022	Luca		Date	Name	Customer-No.
TOLERANCE		⑤	Add length code	29.06.2022	Luca	Drawn	01.02.2016	Joanna	ASSMANN WSW-No. A-MCSSP60XXX/X
		④	Change the plant	12.04.2022	Luca	Approved	19.08.2022	Luca	
		③	Update the cable description	01.11.2018	Segal				Drawing-No.
DIM	TOL	②	Clarify the tolerance	23.08.2018	Segal				ASS 7542 CA
		①	Add Grey color order code	11.08.2016	Ray				rev06
Angle	TOL	Id.	Modification	Date	Name				Replace
									Sheet

RoHS compliant  
 Unit: mm

1                      2                      3                      4                      5                      6                      7